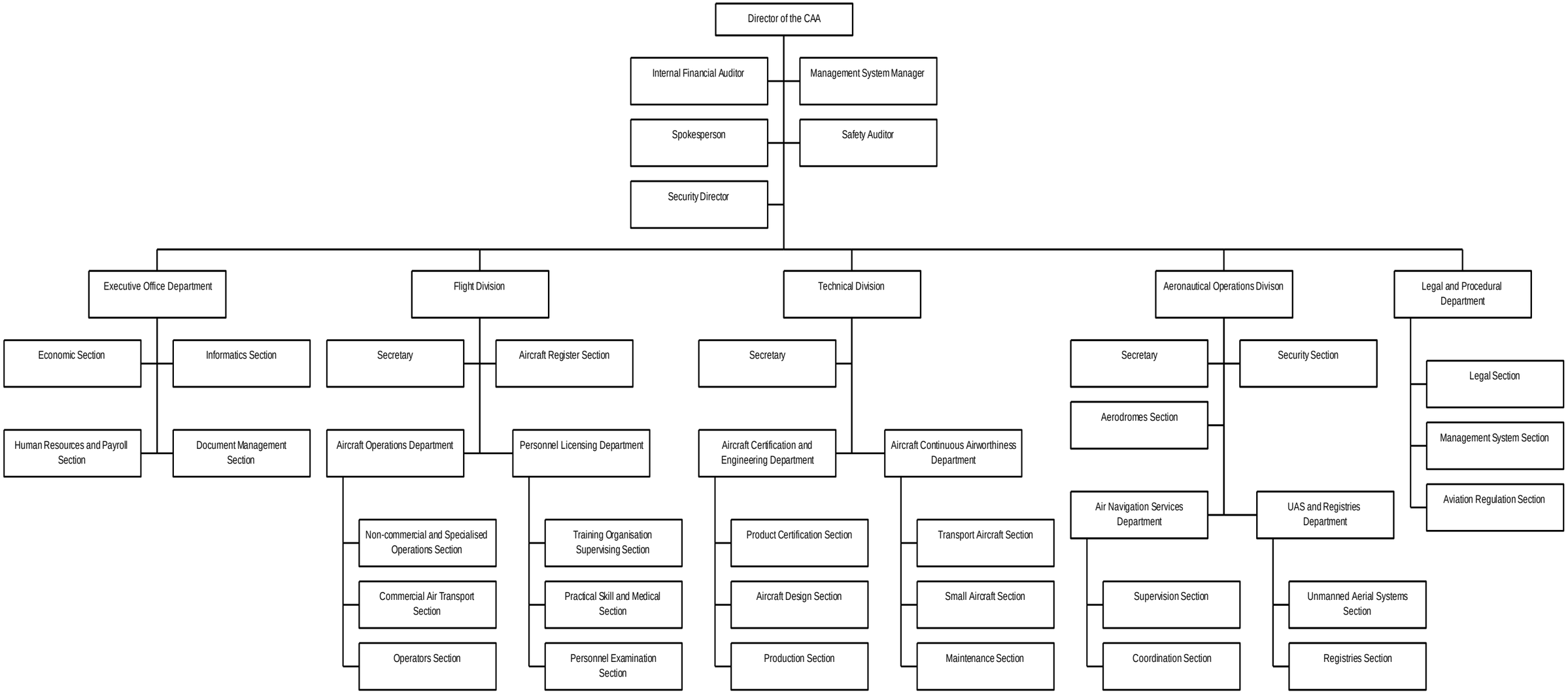
Director of the CAA
Internal Financial Auditor
Management System Manager
Spokesperson
Safety Auditor
Security Director
Executive Office Department
Flight Division
Technical Division
Aeronautical Operations Divison
Legal and Procedural Department
Economic Section
Informatics Section
Human Resources and Payroll Section
Document Management Section
Secretary
Aircraft Register Section
Aircraft Operations Department
Personnel Licensing Department
Non-commercial and Specialised Operations Section
Commercial Air Transport Section
Operators Section
Training Organisation Supervising Section
Practical Skill and Medical Section
Personnel Examination Section
Secretary
Aircraft Certification and Engineering Department
Aircraft Continuous Airworthiness Department
Product Certification Section
Aircraft Design Section
Production Section
Transport Aircraft Section
Small Aircraft Section
Maintenance Section
Secretary
Security Section
Aerodromes Section
Air Navigation Services Department
UAS and Registries Department
Supervision Section
Coordination Section
Unmanned Aerial Systems Section
Registries Section
Legal Section
Management System Section
Aviation Regulation Section